

Copyright 2010 CIRMLS, LLC

All information is deemed reliable but is not guaranteed and should be independently verified

Residential / Active

Customer Display

Residential 77062369 Active

[1385 E 200 North Wabash, IN 46992](#)

Map



(0)

\$149,000



County:	Wabash	Township:	Lagro
Style:	1.5 Story	School Dist:	Northfield
Elem. School:		Middle School:	
Rooms:	8	Apx Age:	78
Bedrms:	3		
Baths:	1	Subdiv:	OTHER-WABASH CO
Half Baths:	1	Possession:	30DAC
Apx Acres:	3.22		
Lot Size:	140,263		
Parcel:	85-11-29-100-010.000-003		
Legal:	SharpCreek Est Lot #3 3.22A Ditch 636&664-01618-00		
HOA:	No	Monthly Assoc. Fees:	\$

[click on photo for additional pictures](#)

Virtual Tour

Apx SF 1st Flr:	2100	Apx SF 2nd Flr:	202	Apx SF 3rd Flr:	0	Apx Tot SF:	2302
Apx SF Bsmt:	550	Apx BG Fin SF:	0	Apx Tot Fin SF:	2302		
Garage Dim:	26X26	# Remotes:					
Annual Taxes:	189.46	Average Gas:	0	Average Elect:	0	Cov./Restrict:	Yes

Exemptions:	Homestead , Mortgage	Windows:	Other
Int Features:	Ceiling Fan(s) , Kitchen Island , Sump Pump , Vaulted Ceilings , Washer/Dryer Hookup		
Ext Features:	Deck , Farm Barn , Fence-Vinyl , Satellite Dish		
Appliances:	Dryer , Range-Electric , Refrigerator , Washer , Water Softener-Owned		
DOM:	1		

Fnd/Bsmt:	Crawl , Unfinished	Garage:	2 Car Detached
Ext Finish:	Vinyl	Wtr/Sewer:	Sewer-Septic , Water-Well
Heating:	Gas Forced Air	Air:	Central
Wtr Heater:	Electric	Driveway:	Circular , Gravel
Flooring:	Carpet , Hardwood , Laminate	Porch:	Wood Deck Main
Show Inst:	24 Hour Notice , LBOX-Electronic	Fireplaces:	0

ROOM	DIM	LEVEL	ROOM	DIM	LEVEL
BR 1	20'X13'	1	DR	12'X9' den	1
BR 2	20'X13'	1	FR	23'6"X11'sun r	1
BR 3	13'x12'	1	LR	21'X30'	1
BR 4			KIT	14'X10'	1
BA 1	9'X5'	1	BRK		
BA 2	6'X3'	1	OTH	19'6"X10'3"loft	2
BA 3			UTIL	7'X5'	1

Directions: 13 towards Urbana, left on 200 to address, house on right!

Remarks: Gorgeous, open concept country home with loft. You will be awed as you enter, seeing the vaulted ceilings and open living, d and family room and kitchen! Huge bedrooms with vaulted ceilings and large walk-in closets! Gravel,circular driveway engulfe 3.22 breathtaking acres. Large barn with horse stalls and fenced pasture! Stocked pond! Don't wait any longer for an amazing to call home, this is it!

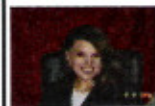
Prepared For You By:

ATHELIA CHAIN of WABASH REALTY, LLC.

807 N. CASS ST. SUITE A

WABASH, IN 46992

Email: chainath@yahoo.com

Listing Provided By: WABASH REALTY, LLC.

Office Ph: (260) 563-4962

Cell Ph: (260) 568-1215

©Copyright 2010 CIRMLS, LLC

---- All information provided is deemed reliable but is not guaranteed and should be independently verified ----

07/10/2010 12:49 PM